

PLAN SHOWING THE PROPOSED RESIDENTIAL BUILDING AT PLOT No. 712/2 IN 'A' CHANNEL OF SARAVANAIBHAVA NAGAR, THORAIPPAKKAM VILLAGE, NEW SUBURBAN TAMBARAM TALUK, PUNITHA THOMAIYAR MALAI PANCHAYAT.

CMDA 'A' CHANNEL
C. No. A2/2908/03
 Scrutiny Plan / Revised Plan
 P. ANILKUMAR
 D.P.

OFFICE COPY
 A/000402/175/03
 Planning Permit No.
APPROVED
 SUBJECT TO THE CONDITIONS IN THIS OFFICE LETTER.
 No. A2/2908/03 Date 25/06/03
 FOR MEMBER SECRETARY
 CHENNAI METROPOLITAN
 DEVELOPMENT AUTHORITY
 CHENNAI - 600 008.

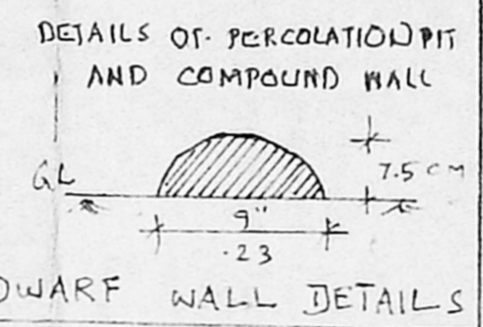
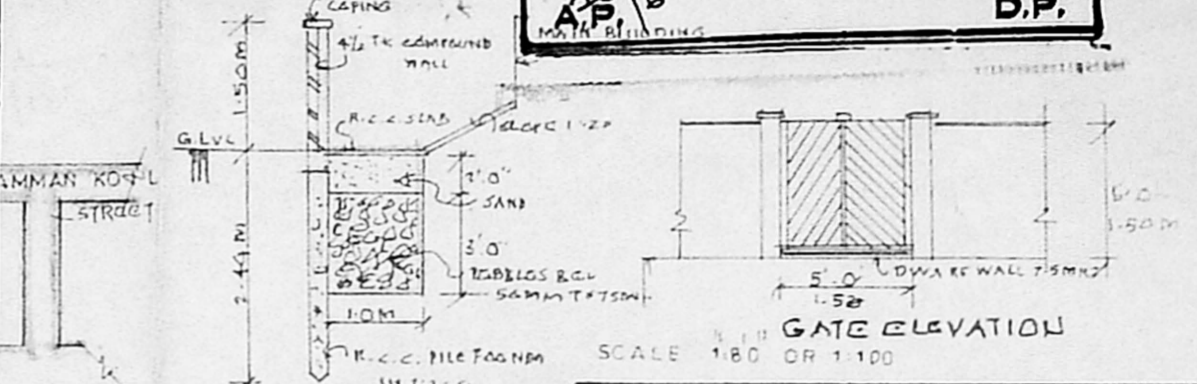
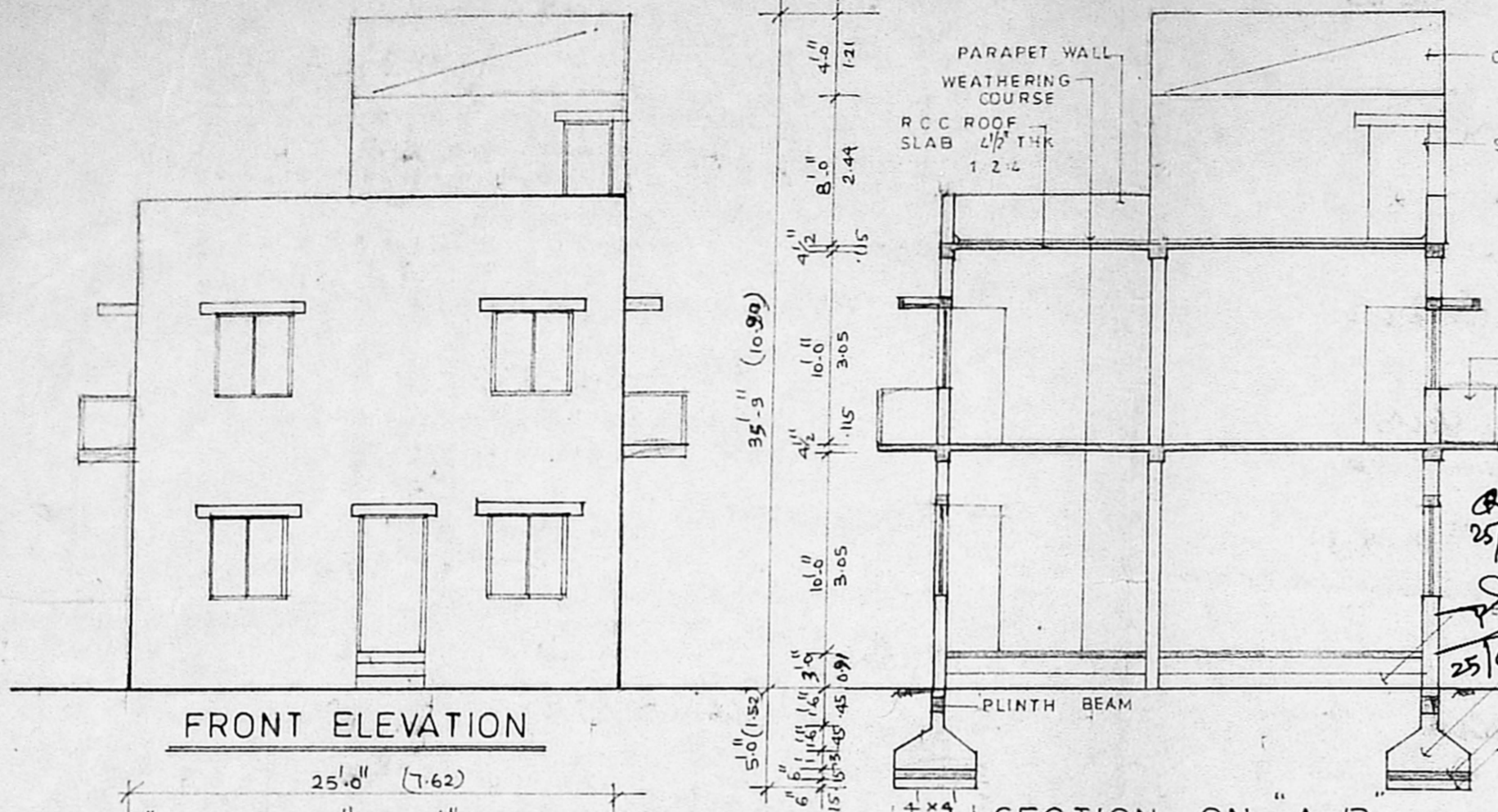

JOINERIES

D DOOR	3.3 X 7.0 (OR)	1.00 X 2.14
D1	3.0 X 7.0	0.91 X 2.14
D2	2.6 X 7.0	0.76 X 2.14
W WINDOW	4.0 X 4.6	1.21 X 1.37
V VENTILATOR	3.0 X 2.0	0.91 X 0.61

KEY PLAN (NOT TO SCALE)

AREA STATEMENT

TOTAL PLOT AREA : 1479 SFT (OR) 137.37 M²
 GF AREA : 600.00 SFT OR 74.37 M²
 FF AREA : 896.00 SFT OR 83.73 M²
 HEAD ROOM AREA : 105.875 " " 9.93 M²
 TOTAL BUILT UP AREA : 1696 " " 157.56 M²
 PLOT COVERAGE : 54.03 /
 F. S. I. : 1-126

COLOUR INDEX

PROPOSED (Symbol)
 ROAD (Symbol)
 BOUNDARY (Symbol)

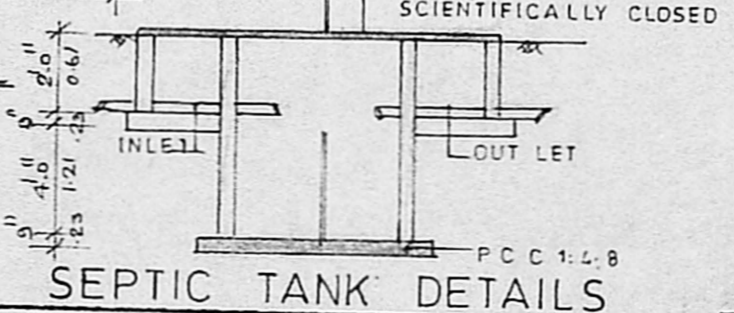
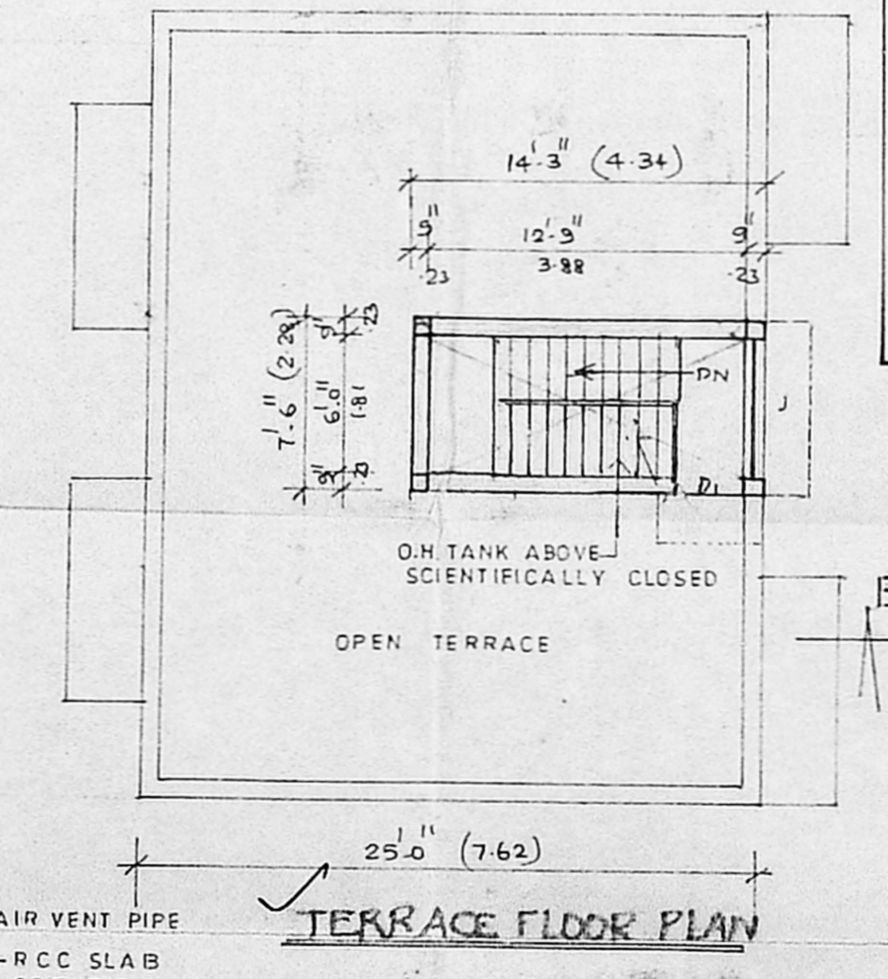
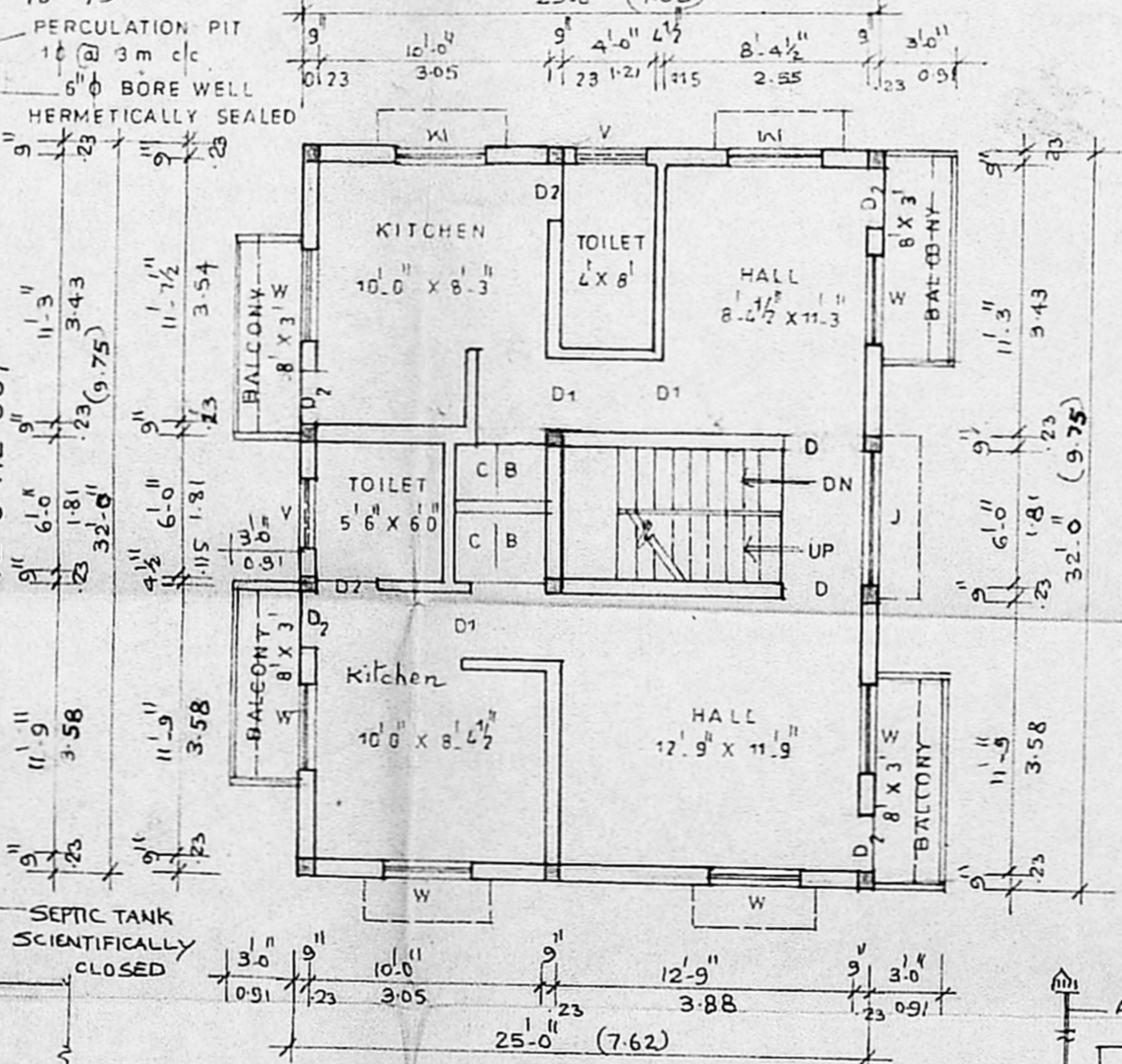
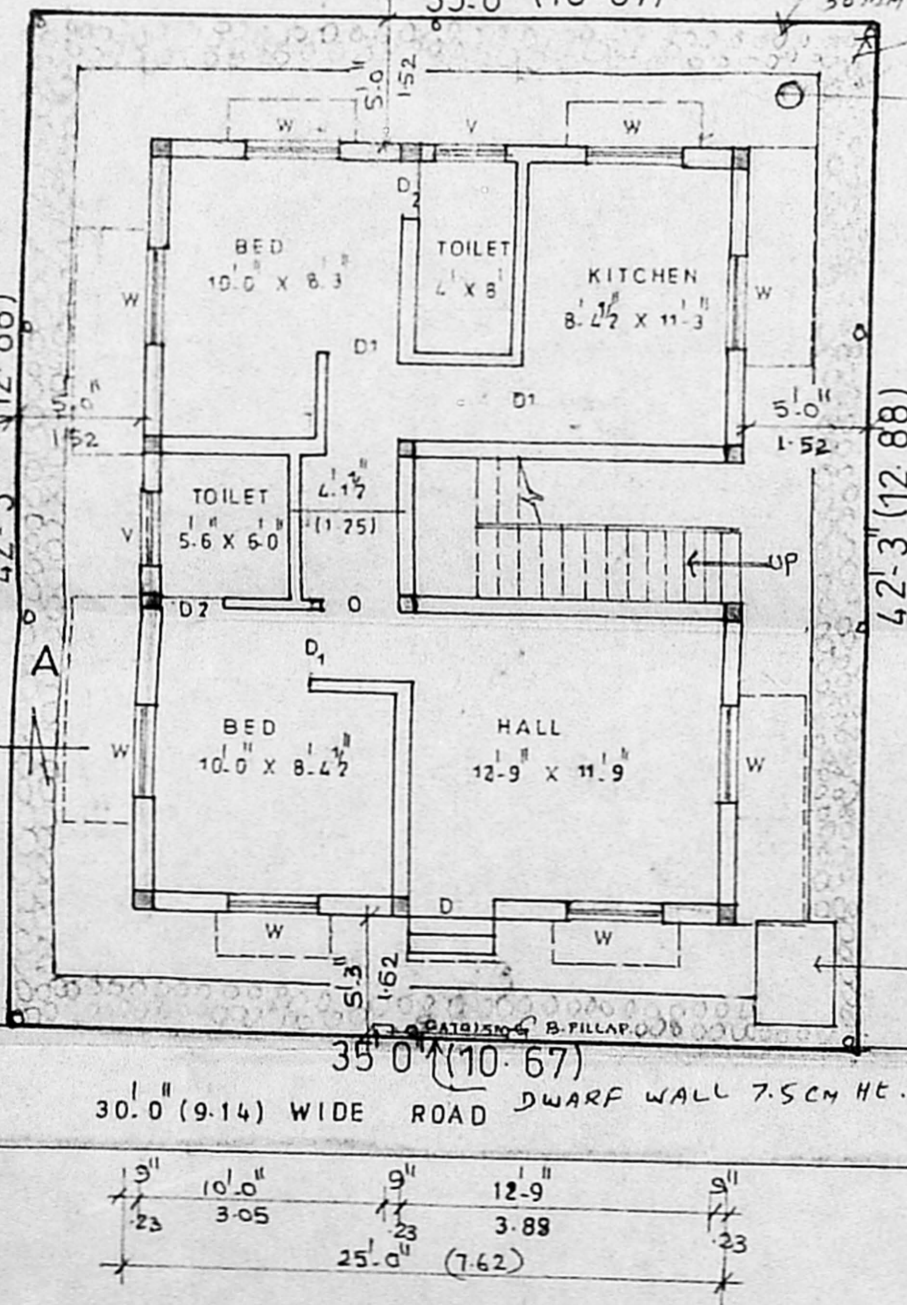

OWNER
 P. Anil Kumar
 Er. J.S. ARIVAZHAGAN,
 Consulting Engineer & Contractor,
 Licensed Surveyor Class-II
 Corporation of Chennai
 No: 6, First Cross Street,
 Thirumalai Nagar,
 PERUNGUDI.
 LICENSED SURVEYOR